

GENERAL NOTES

1. THIS SKETCH IS NOT A SURVEY.
2. BEARINGS, IF SHOWN, ARE BASED ON THE RIGHT-OF-WAY LINE ADJACENT TO THE PARCEL AS SHOWN ON THE RECORDED PLAT REFERENCED IN THE PROPERTY DESCRIPTION, UNLESS STATED OTHERWISE.

SKETCH OF

LOT 6, PLANTATION, AS SHOWN ON THE PLAT RECORDED IN PLAT BOOK 135, PAGES 38 AND 39 OF THE PUBLIC RECORDS OF PINELLAS COUNTY, FLORIDA.

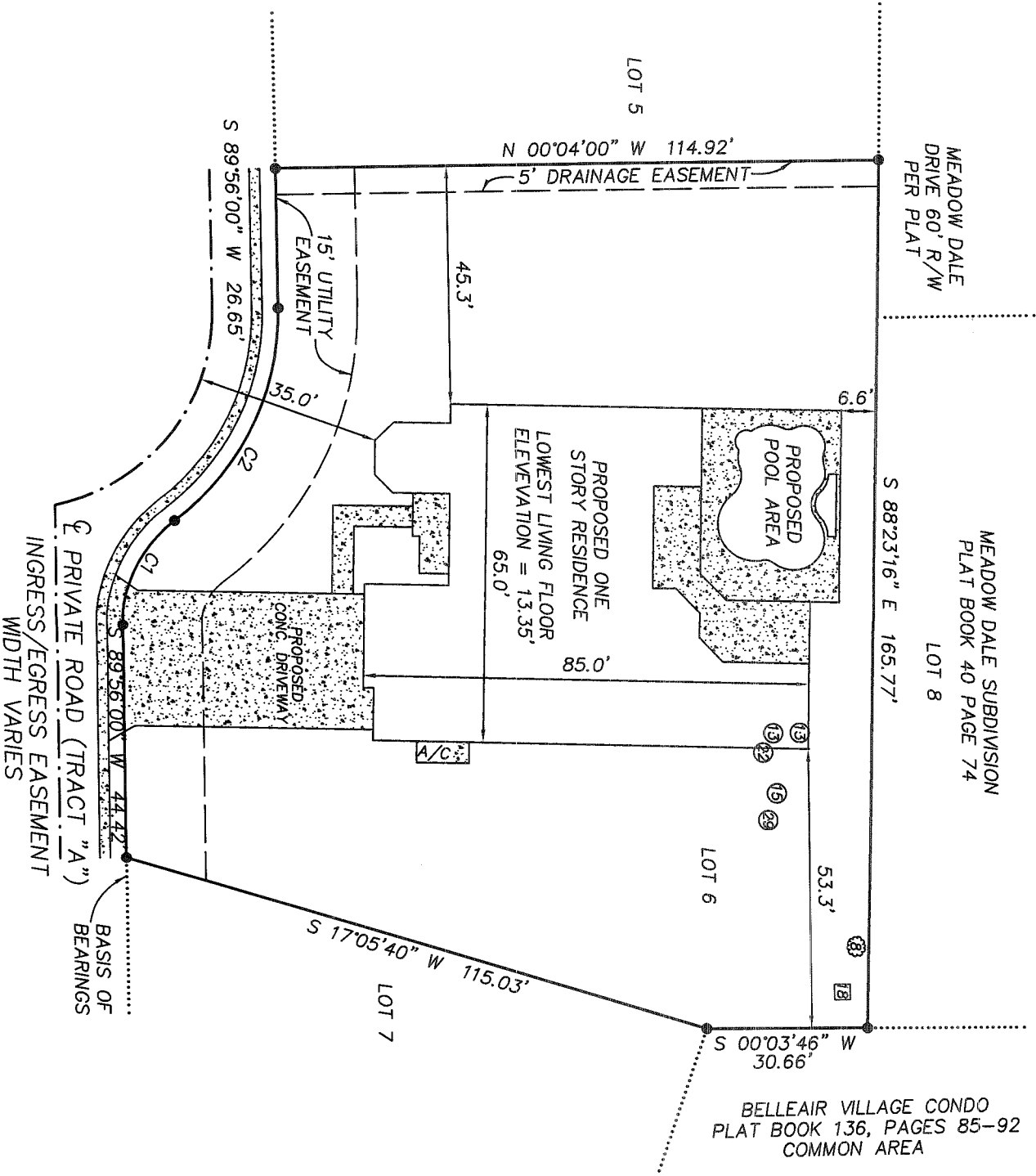

CURVE	DELTA ANGLE	RADIUS	ARC LENGTH	CHORD LENGTH	CHORD BEARING
C1	53°24'51"	25.00'	23.31'	22.47'	N 63°21'35" W
C2	53°24'51"	50.50'	47.08'	45.39'	N 63°21'35" W

WORK ORDER NO:140009  
FOR: DEEB FAMILY HOMES, LTD.  
DATE OF SKETCH: APRIL 23, 2014

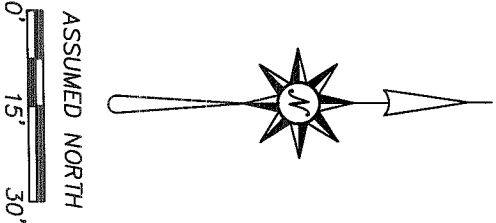

LEGEND

- SEC. = SECTION
- TWP. = TOWNSHIP
- RNG. = RANGE
- CL = CENTERLINE
- CONC. = CONCRETE
- R/W = RIGHT-OF-WAY
- [Symbol] = CONCRETE
- ⑧ = OAK TREE - DIAMETER IN INCHES
- ⑧ = PALM TREE - DIAMETER IN INCHES
- ⑧ = PINE TREE - DIAMETER IN INCHES

PRECISION SURVEYING & MAPPING, INC.

CERTIFICATE OF AUTHORIZATION NO. LB-6734  
8606 LITTLE ROAD  
NEW PORT RICHEY, FLORIDA 34654  
727-841-8414

JON S. ROBBINS  
PROFESSIONAL SURVEYOR AND MAPPER NO. 4452  
NOT VALID WITHOUT THE SIGNATURE AND THE ORIGINAL RAISED SEAL OF A FLORIDA LICENSED SURVEYOR AND MAPPER.  
DATE 4-23-14

DRAWN BY: S.M.W.  
CHK'D BY: JSR.